

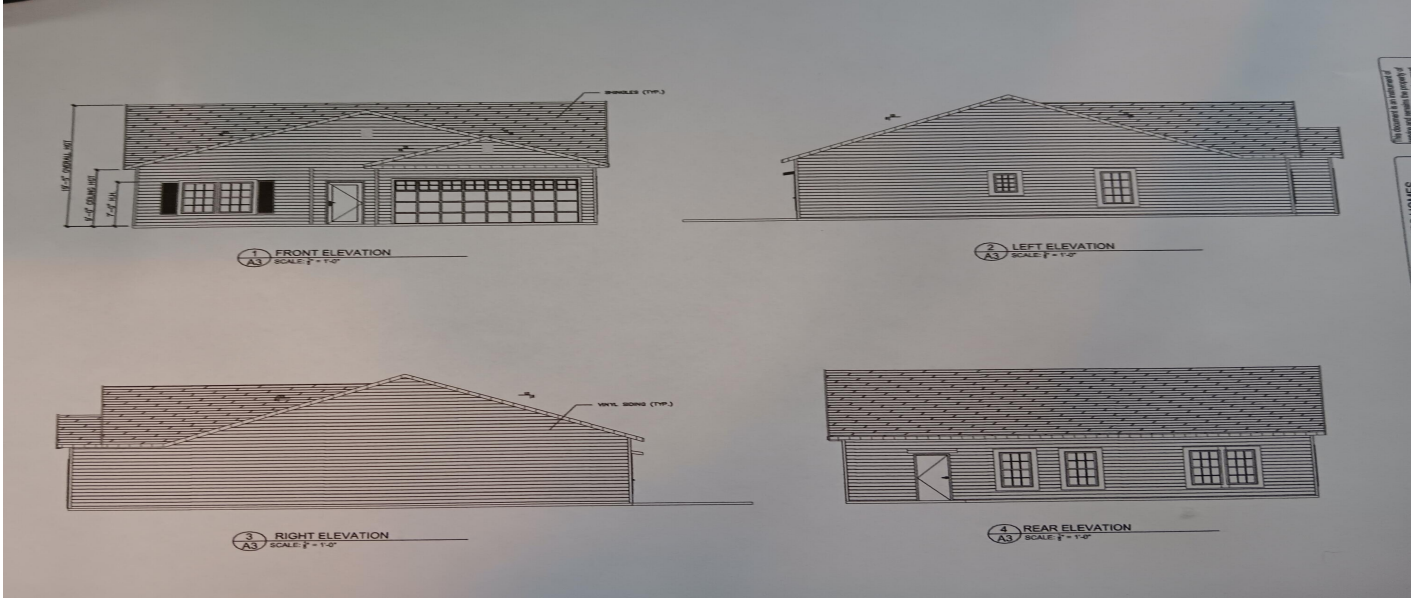

125 Pandora Drive, Goose Creek, 29445, SC

https://jameschiller.com/properties/125-pandora-drive/goose-creek/sc/29445/MLS_ID_24022048



Price - \$335,000

Bedrooms	Baths	SqFt	Lot Size	Year Built	DOM
3	2	1387	0.2300	2024	226 Days

Features

Cooling

- Central Air

Heating

- Electric
- Heat Pump

Floors

- Ceramic Tile
- Luxury Vinyl

Roof

- Architectural

Interior Features

- Ceiling - Smooth
- High Ceilings

Laundry Features

- Walk-In Closet(s)
- Ceiling Fan(s)
- Eat-in Kitchen

Style

- Ranch

- Electric Dryer Hookup
- Washer Hookup
- Laundry Room

Other

- Ceiling Fan(s)
- Walk-In Closet(s)
- Central

Description

Beautiful New Construction Home Built with energy efficiency In mind, Builder uses Spray foam insulation walls and roof just to name two items, This home comes with LVP flooring, quartz countertop, walk in luxury style shower in owners bathroom as well as large walk in closet with hand built closet system. to many features to list

SEE THIS PROPERTY



James Schiller

Realtor, Brand Name Real Estate

Phone: 18434788061

Email: jameseschiller@gmail.com

Check On Site



https://jamesschiller.com/properties/125-pandora-drive/goose-creek/sc/29445/MLS_ID_24022048

Location

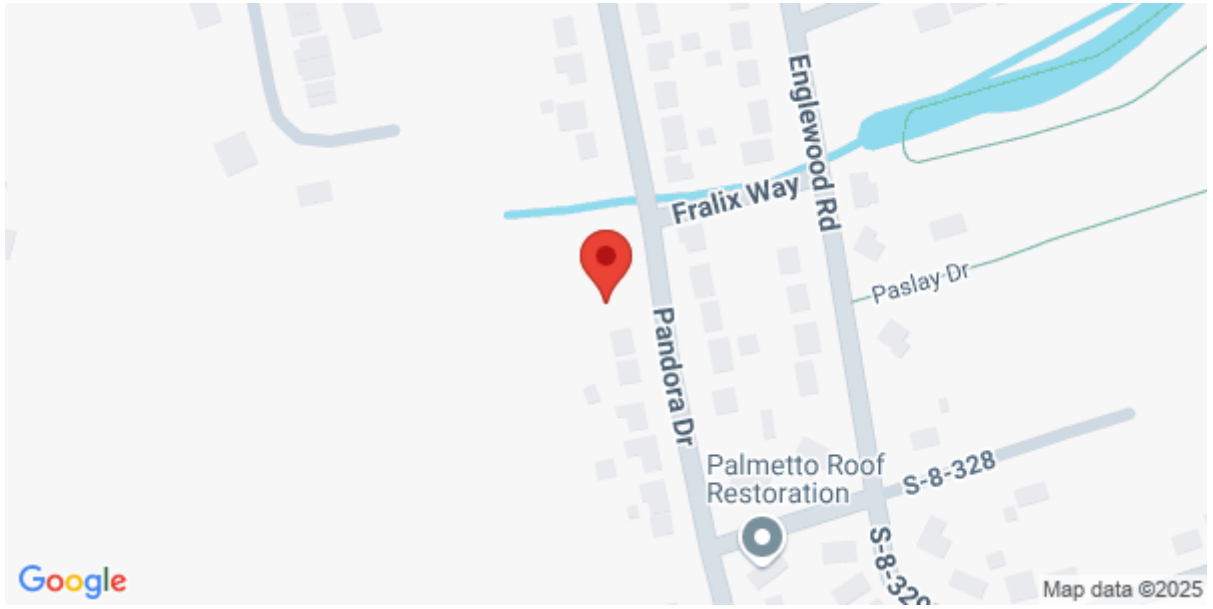

125 Pandora Drive, Goose Creek, 29445, SC